



BUILDING A BETTER I-4

Stay Informed:

- » Project Hotline: 844-ULT-INFO (858-4636)
- » Sign up for email and text alerts at fdot.tips/I4Alerts
- » Follow @i4Ultimate on Twitter
- » View our weekly construction update video at fdot.tips/I4Video
- » Subscribe to our monthly newsletter at fdot.tips/I4News

S.R. 436 CLOSING AT WESTMONTE DRIVE FOR TWO NIGHTS IN LATE FEBRUARY

STATE ROAD (S.R.) 436 IS SCHEDULED TO CLOSE BETWEEN FRANCES DRIVE AND WESTMONTE DRIVE FROM 10 PM UNTIL 5 AM ON FEBRUARY 21-22 AND FEBRUARY 22-23

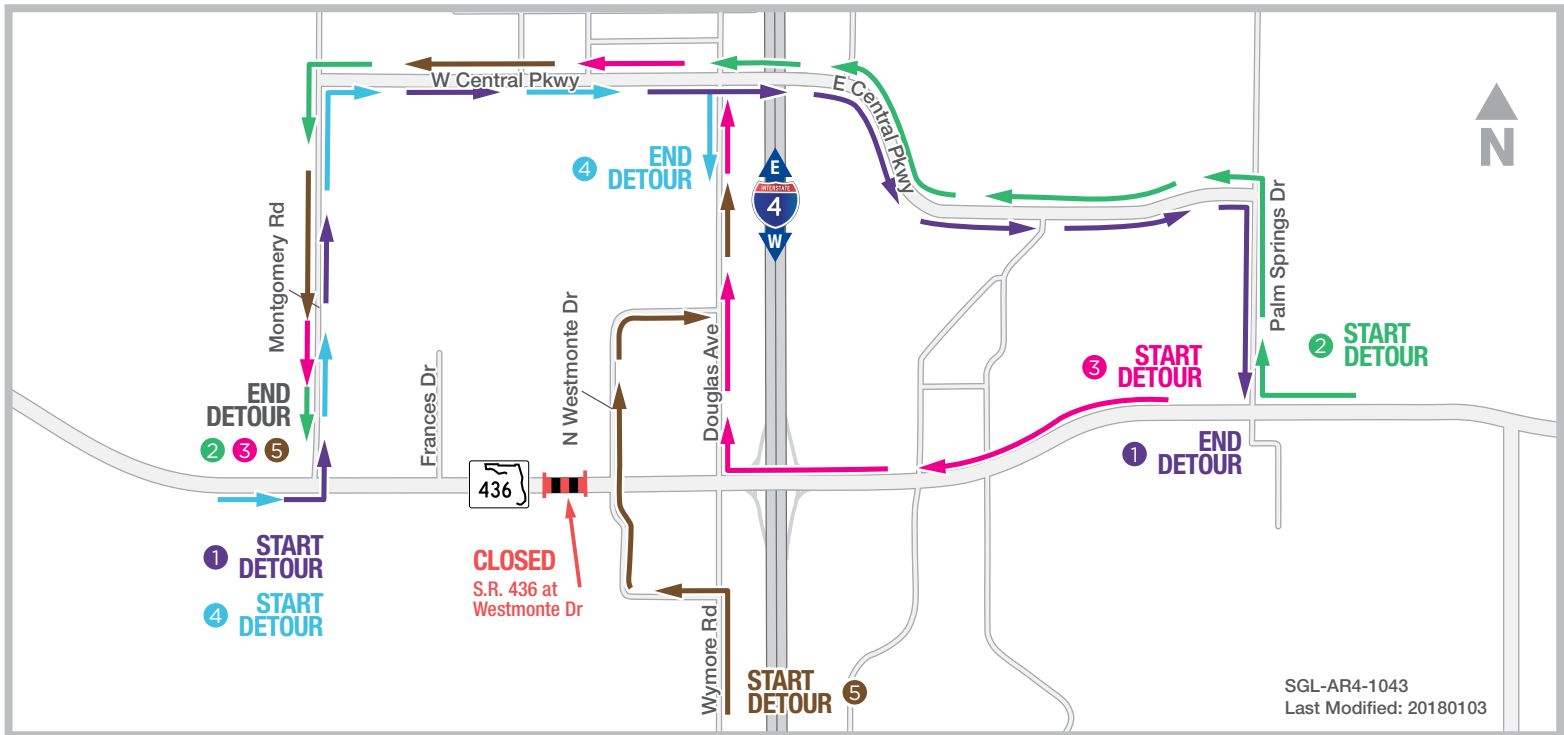

The Florida Department of Transportation is temporarily closing for two nights a portion of S.R. 436 between Frances Drive and Westmonte Drive. This closure is scheduled from 10 p.m. until 5 a.m. on February 21-22 and 22-23. This closure is necessary to remove an old sign truss and erect a new one.

1. Traveling eastbound on S.R. 436:

- Turn left onto Montgomery Road
- Turn right onto Central Parkway
- Turn right onto Palm Springs Drive

2. Traveling westbound on S.R. 436:

- Turn right onto Palm Springs Drive
- Turn left onto Central Parkway
- Turn left onto Montgomery Road

3. Traveling westbound on S.R. 436 (after Palm Springs Drive):

- Turn right onto Douglas Avenue
- Turn left onto Central Parkway
- Turn left onto Montgomery Road

4. Traveling eastbound on S.R. 436 to Douglas Avenue/Wymore Road:

- Turn left onto Montgomery Road
- Turn right onto Central Parkway
- Turn right onto Douglas Avenue

5. Traveling northbound on Wymore Road to westbound S.R. 436:

- Turn left onto Westmonte Drive
- Turn left onto Douglas Avenue
- Turn left onto Central Parkway
- Turn left onto Montgomery Road

Closure subject to change. Construction progress, roadway conditions and weather may require schedule adjustments. Please check i4ultimate.com/alertsmap for the most up-to-date information.



Sign up for I-4 Construction Updates and Alerts at I4Ultimate.com
Learn about commuter options in Central Florida at reThinkYourCommute.com

