



BUILDING A BETTER I-4

Stay Informed:

- » Project Hotline: 844-ULT-INFO (858-4636)
- » Sign up for email and text alerts at fdot.tips/I4Alerts
- » Follow @i4Ultimate on Twitter
- » Subscribe to our monthly newsletter at fdot.tips/I4News

STATE ROAD 436, WEST OF I-4, CLOSING FOR ONE NIGHT

CLOSURE SCHEDULED FROM 10 PM JULY 11 UNTIL 5 AM JULY 12

The Florida Department of Transportation (FDOT) is temporarily closing State Road (S.R.) 436 between Interstate 4 (I-4) and Wymore Road as soon as 10 p.m. on Thursday, July 11, and reopening by 5 a.m. on Friday, July 12. All I-4 ramps at the S.R. 436 interchange will remain open during this closure. The S.R. 436 nighttime closure is necessary to construct an overhead sign truss.

1. Exiting eastbound I-4 to westbound State Road 436:

- Turn right onto S.R. 436
- Turn left onto Palm Springs Drive
- Turn left onto Central Parkway
- Turn left onto Montgomery Road

2. Exiting westbound I-4 to westbound S.R. 436:

- Turn left onto S.R. 436
- Turn left onto Palm Springs Drive
- Turn left onto Central Parkway
- Turn left onto Montgomery Road

3. Traveling northbound on Wymore Road to eastbound S.R. 436:

- Turn left onto Westmonte Drive
- Turn left onto Douglas Avenue
- Turn right onto Central Parkway
- Turn right onto Palm Springs Drive

4. Traveling eastbound on S.R. 436 (before Montgomery Road):

- Turn left onto Montgomery Road
- Turn right onto Central Parkway
- Turn right onto Palm Springs Drive

5. Traveling eastbound on S.R. 436 (after Montgomery Road):

- Turn left onto Westmonte Drive
- Turn left onto Douglas Avenue
- Turn right onto Central Parkway
- Turn right onto Palm Springs Drive

6. Traveling westbound on S.R. 436:

- Turn right onto Palm Springs Drive
- Turn left onto Central Parkway
- Turn left onto Montgomery Road

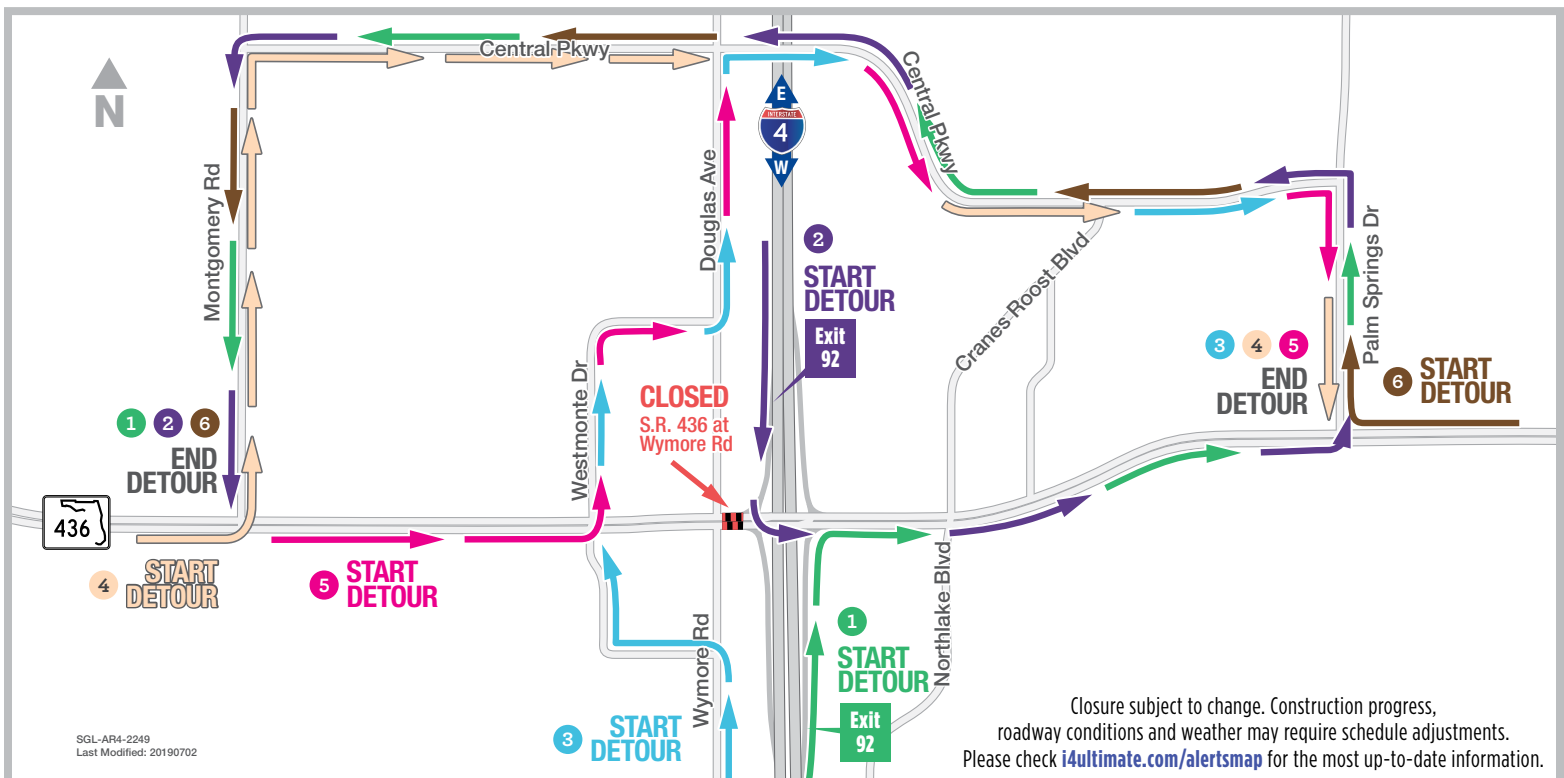

Closure subject to change. Construction progress, roadway conditions and weather may require schedule adjustments. Please check i4ultimate.com/alertsmap for the most up-to-date information.



Sign up for I-4 Construction Updates and Alerts at I4Ultimate.com

Learn about design and construction on the next 40 miles of I-4 at I4Beyond.com